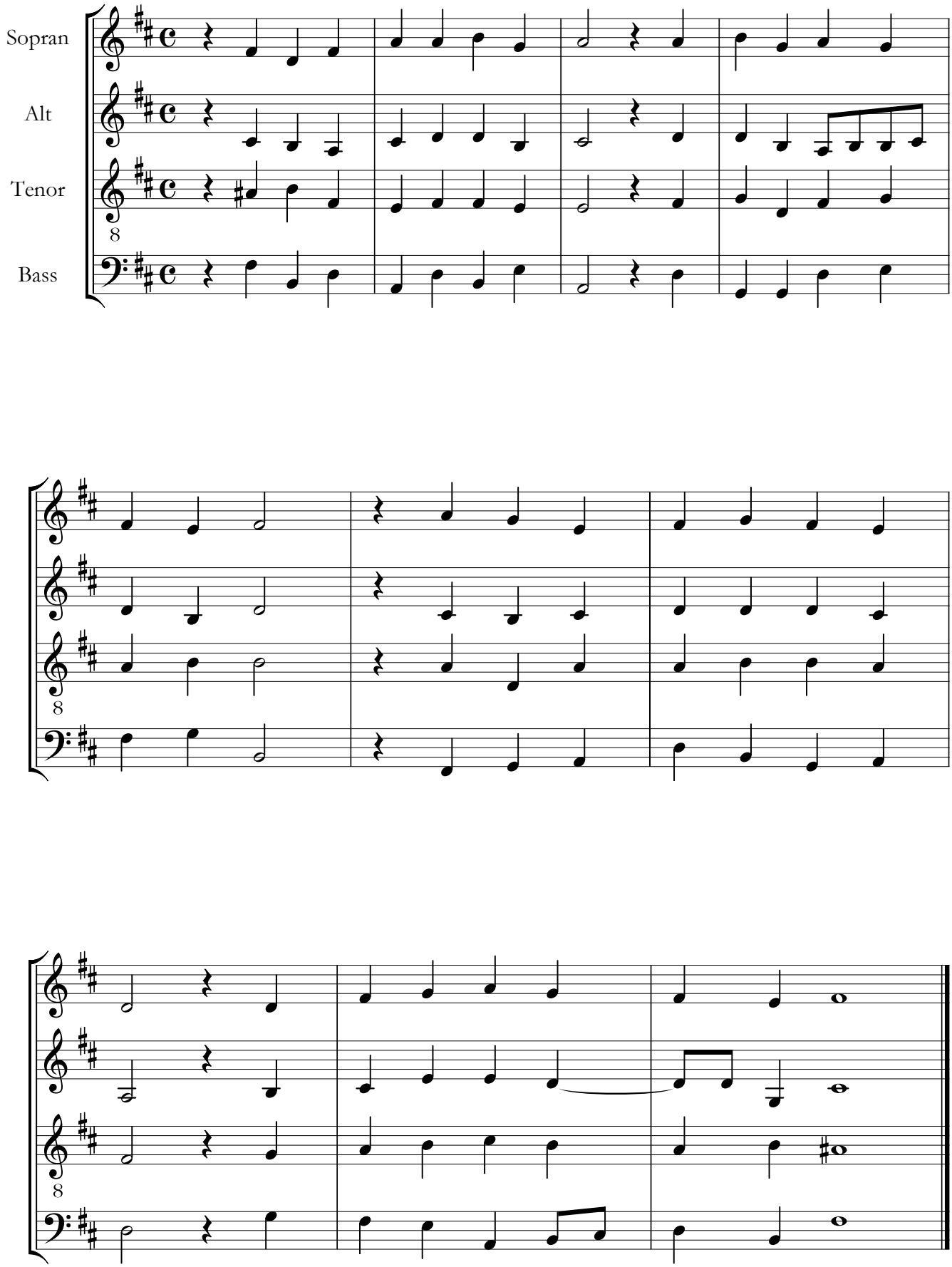EG 3 Gott, heilger Schöpfer aller Stern